

Proposed Basement -3
Scale 1:100

Triq Salvu Buhagiar

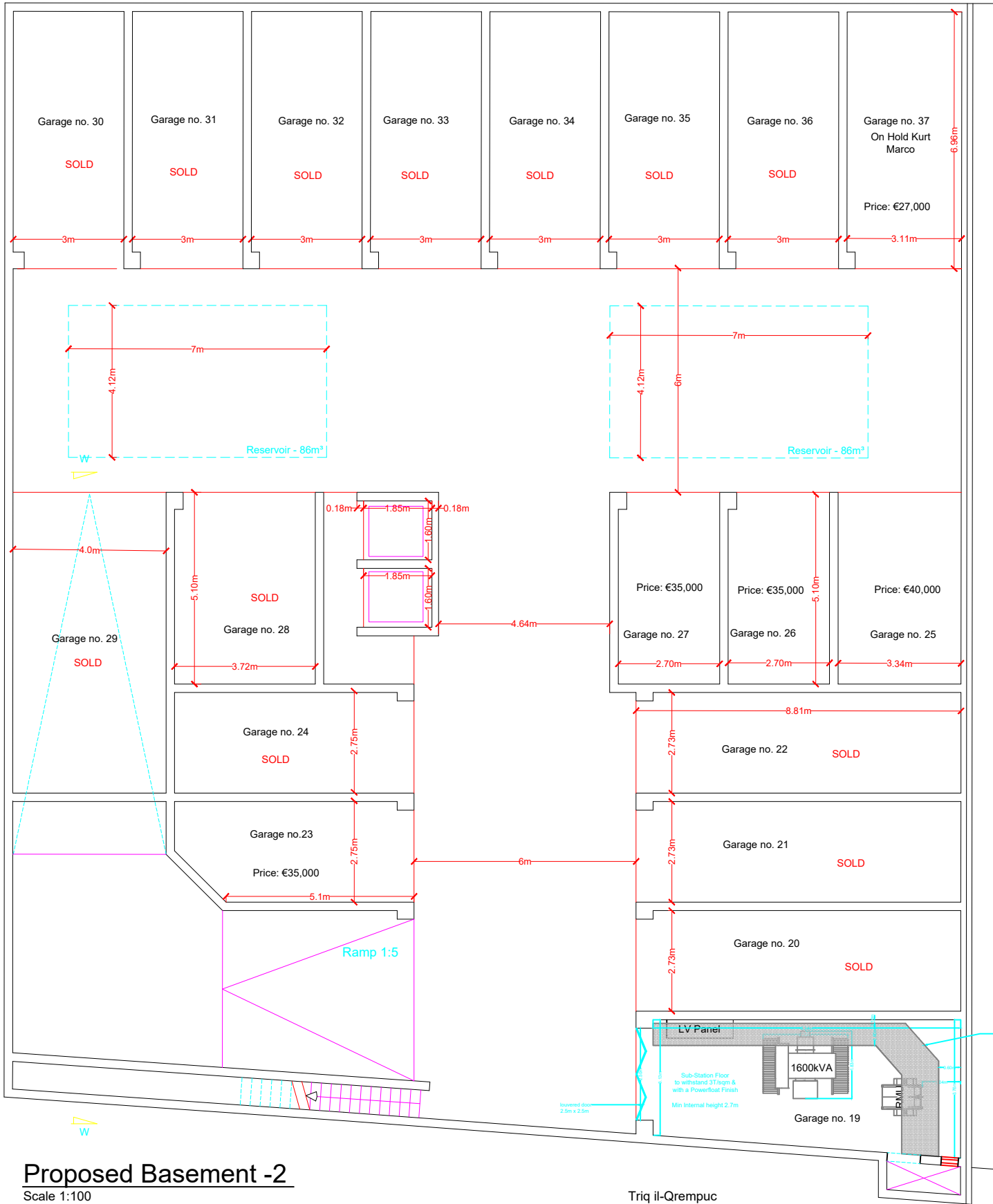

Proposed Basement -2
Scale 1:100

Triq il-Qrempuc



JOE GRECH
D.E.A. (1996), A.R.C.E.

63, Office No.3,
J. Building,
Luqa FRI - Paola,
MLA 9905

Tel. 21 80544
Fax. 21 80537
jg@jgmb.com

PROJECT: Proposed excavation and construction of 35 basement garages, 7 maisonettes, overlying 18 apartments & 4 penthouses.

TITLE: Proposed Basement -2 & -3

CLIENT: Mr. Chris Attard

DATE: November '18 DRAWN: C.A.

SCALE: A2_1:100 DWG No: 18096-02_04

No.	DESCRIPTION	DATE
D3	Amended drawings	25-18
D2	Amended drawings	23-18
D1	Amended drawings	12-18
REVISIONS		

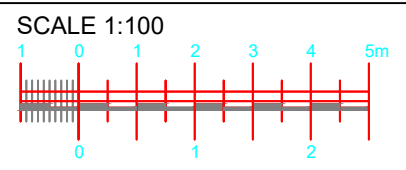

Proposed Basement -2
Scale 1:100

Triq Salvu Buhagjar

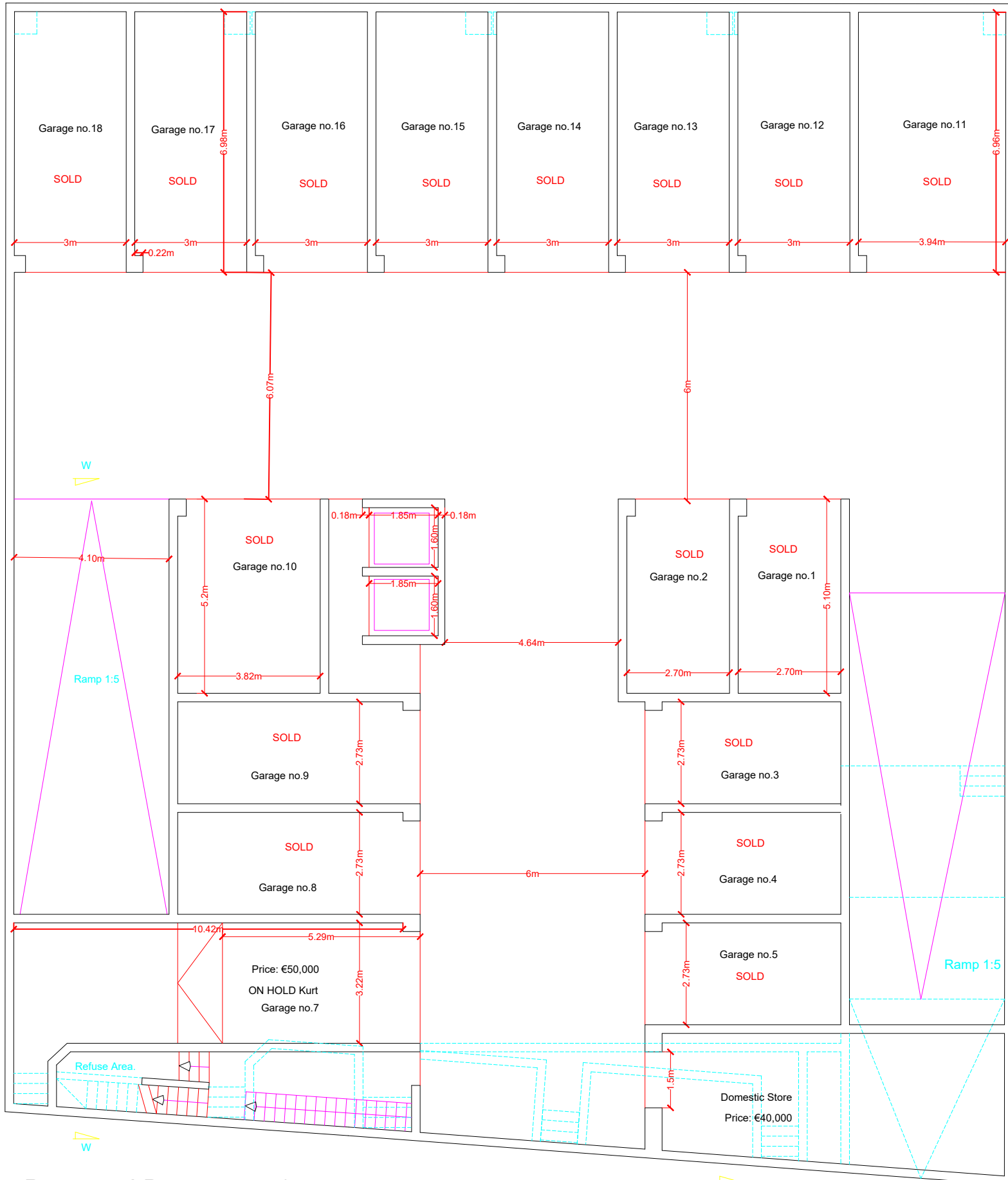

Proposed Basement -1
Scale 1:100

Triq il-Qrepuc

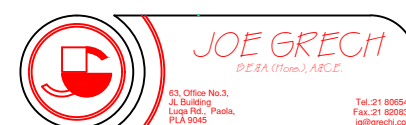

PROJECT: Proposed excavation and construction of 35 basement garages, 7 maisonettes, overlying 18 apartments & 4 penthouses.

TITLE: Proposed Basement -1 & -2

CLIENT: Mr. Chris Attard

DATE: November '18 DRAWN: C.A

SCALE: A2_1:100 DWG No: 18096-03_05

No.	DESCRIPTION	DATE
04	Reply to EPC 17-09-2019	09-19
03	Amended drawings	05-19
02	Amended drawings	03-19
01	Amended drawings	12-18

REVISIONS

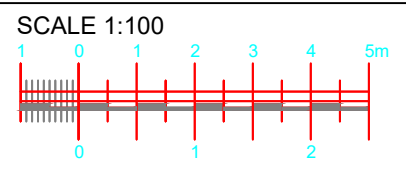

Proposed Basement -1

Scale 1:100

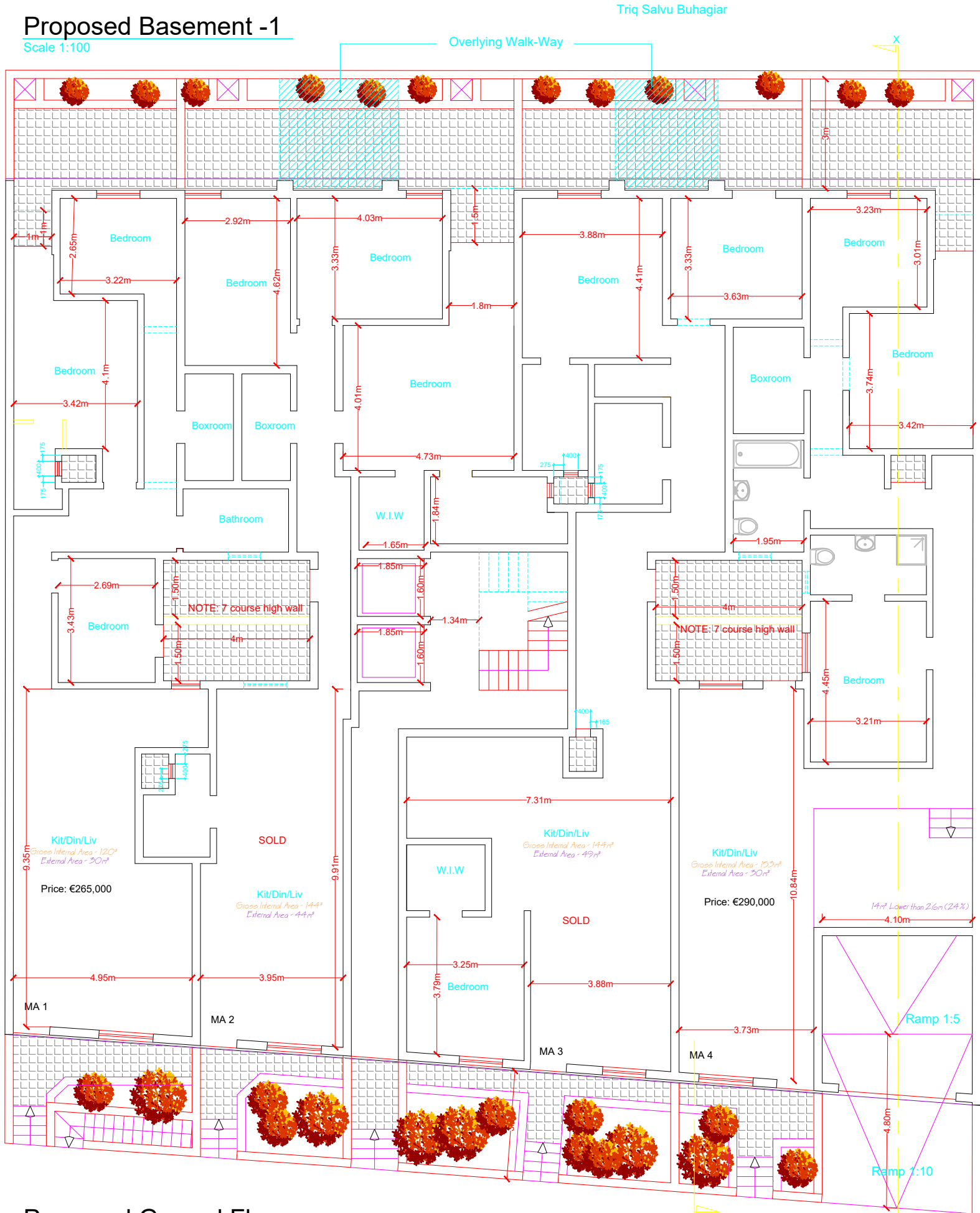

Proposed Ground Floor

Scale 1:100

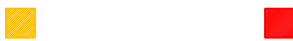

To Demolish

To Construct



SOLD

No.	DESCRIPTION	DATE
05	Reply to EPC 17-09-2019	09-19
04	Amended drawings	05-19
03	Amended drawings	03-19
02	SEO Request	01-19
01	Amended drawings	12-18



JOE GRECH
P.E.S.A (Hons), A.R.C.E.

63, Office No.3,
2, Building,
Luge Rd., Paola,
PLA 9045

Tel: 21 806548
Fax: 21 820837
jg@jgrecch.com

PROJECT: Proposed excavation and construction of 35 basement garages, 7 maisonettes, overlying 18 apartments & 4 penthouses.

TITLE: Proposed Ground Floor & Basement -1

CLIENT: Mr. Chris Attard

DATE: November '18

DRAWN: C.A

SCALE: A2_1:100

DWG. No: 18096-04_06

SCALE 1:100

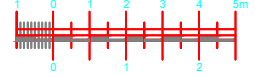

Proposed Ground Floor

Scale 1:100

Triq Salvu Buhagiar

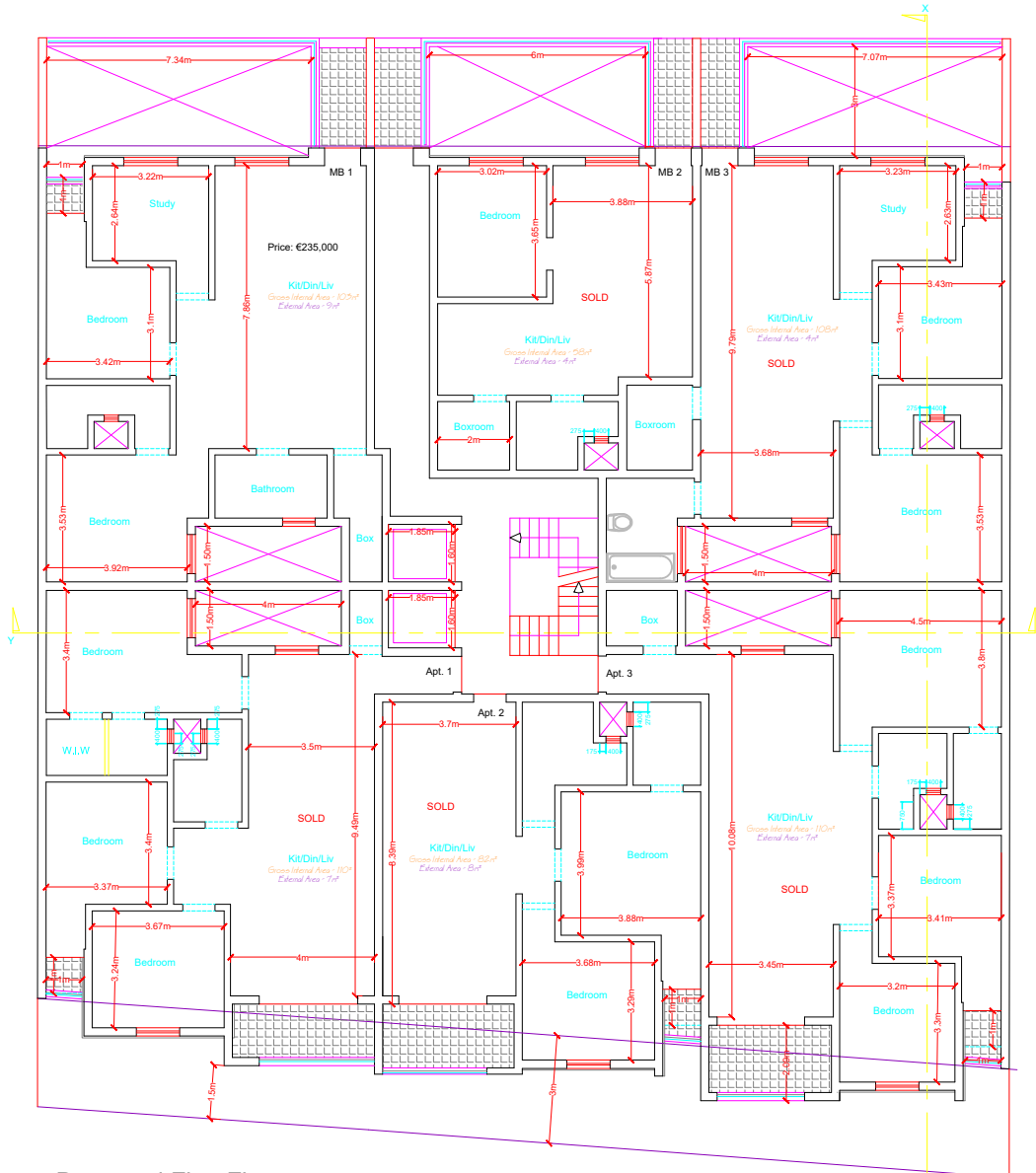

Scale 1:100

Triq il-Qrempuc



JOE GRECH
DESIGN & ARCH.
 23 Office No. 3,
 21 Salvo, Triq Salvo, Triq Salvo,
 Triq Salvo, Triq Salvo,
 Triq Salvo, Triq Salvo.

Tel: 21 800000
 Fax: 21 800000
 Email: jgrech@jgrech.com

Proposed excavation and construction of 35 basement garages, 7 maisonettes, overlying 18 apartments & 4 penthouses.	
Proposed First Floor & Ground Floor	
Mr. Chris Attard	
November '18	C.A
A2_1:100	18096-05_03

NO.	REVISION	DATE
01	Issued for construction	23-11-18
02	Revised drawings	23-11-18
03	Revised drawings	23-11-18
04	Revised drawings	23-11-18
05	Revised drawings	23-11-18
06	Revised drawings	23-11-18
07	Revised drawings	23-11-18
08	Revised drawings	23-11-18
09	Revised drawings	23-11-18
10	Revised drawings	23-11-18
11	Revised drawings	23-11-18
12	Revised drawings	23-11-18
13	Revised drawings	23-11-18
14	Revised drawings	23-11-18
15	Revised drawings	23-11-18
16	Revised drawings	23-11-18
17	Revised drawings	23-11-18
18	Revised drawings	23-11-18
19	Revised drawings	23-11-18
20	Revised drawings	23-11-18
21	Revised drawings	23-11-18
22	Revised drawings	23-11-18
23	Revised drawings	23-11-18
24	Revised drawings	23-11-18
25	Revised drawings	23-11-18
26	Revised drawings	23-11-18
27	Revised drawings	23-11-18
28	Revised drawings	23-11-18
29	Revised drawings	23-11-18
30	Revised drawings	23-11-18
31	Revised drawings	23-11-18
32	Revised drawings	23-11-18
33	Revised drawings	23-11-18
34	Revised drawings	23-11-18
35	Revised drawings	23-11-18
36	Revised drawings	23-11-18
37	Revised drawings	23-11-18
38	Revised drawings	23-11-18
39	Revised drawings	23-11-18
40	Revised drawings	23-11-18
41	Revised drawings	23-11-18
42	Revised drawings	23-11-18
43	Revised drawings	23-11-18
44	Revised drawings	23-11-18
45	Revised drawings	23-11-18
46	Revised drawings	23-11-18
47	Revised drawings	23-11-18
48	Revised drawings	23-11-18
49	Revised drawings	23-11-18
50	Revised drawings	23-11-18

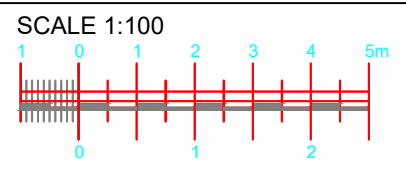

Proposed First Floor

Scale 1:100

Triq Salvu Buhagjar

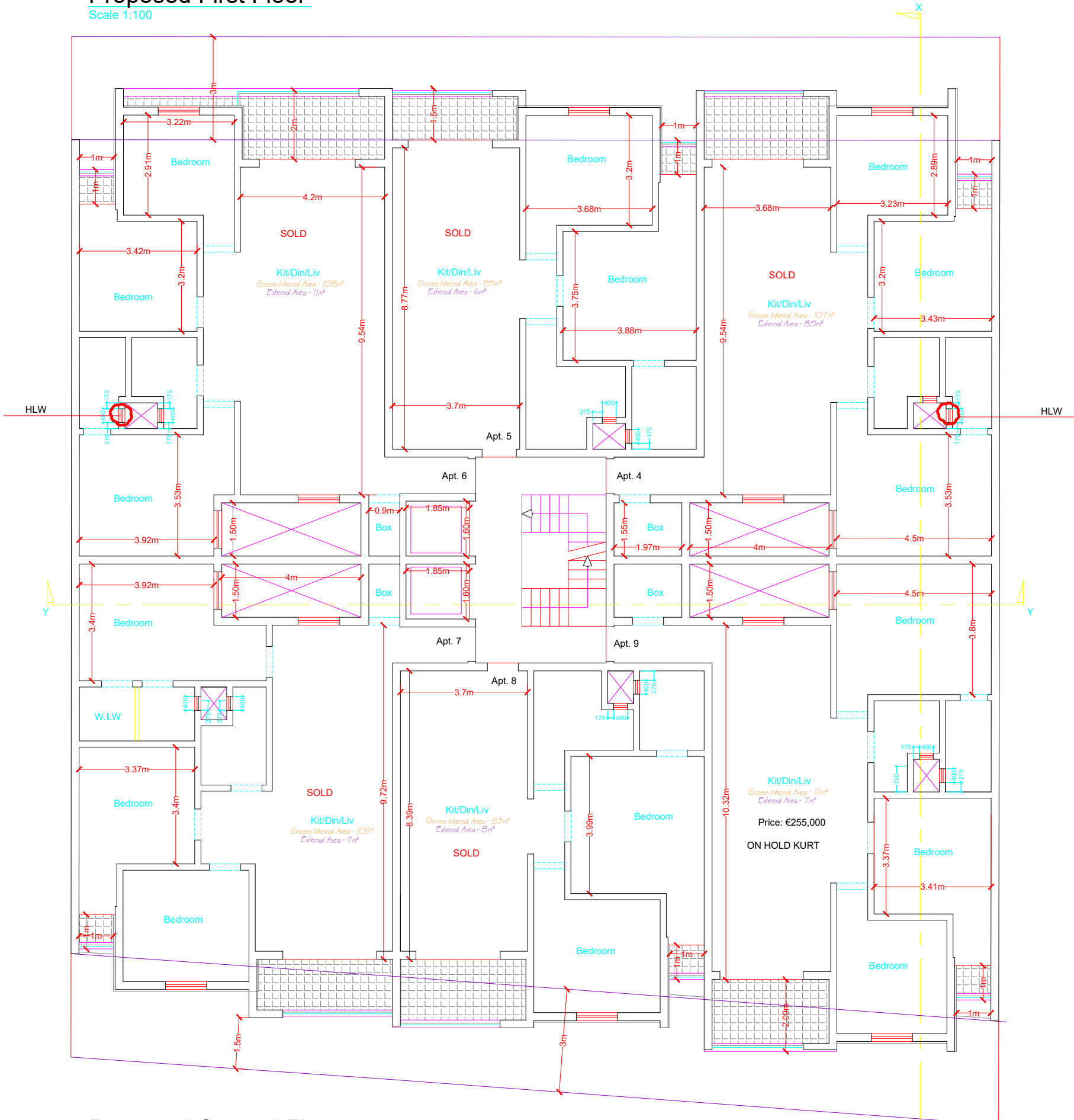

Proposed Second Floor

Scale 1:100

Triq il-Qrempuc



To Demolish

To Construct



JOE GRECH
P.E.S.A (Hons), A.R.C.E.

63, Office No.3,
2, Building
Luge Rd., Paola,
PLA 9045

Tel: 21 805548
Fax: 21 820337
jg@jgreci.com

PROJECT: Proposed excavation and construction of 35 basement garages, 7 maisonettes, overlying 18 apartments & 4 penthouses.

TITLE: Proposed Second Floor & First Floor

CLIENT: Mr. Chris Attard

DATE: November '18 DRAWN: C.A

SCALE: A2_1:100 DWG No: 18096-06_02

No.	DESCRIPTION	DATE
02	Amended drawings	03-19
01	Amended drawings	12-18
REVISIONS		

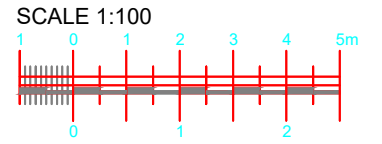

Proposed Second Floor

Scale 1:100

Triq Salvu Buhagiar

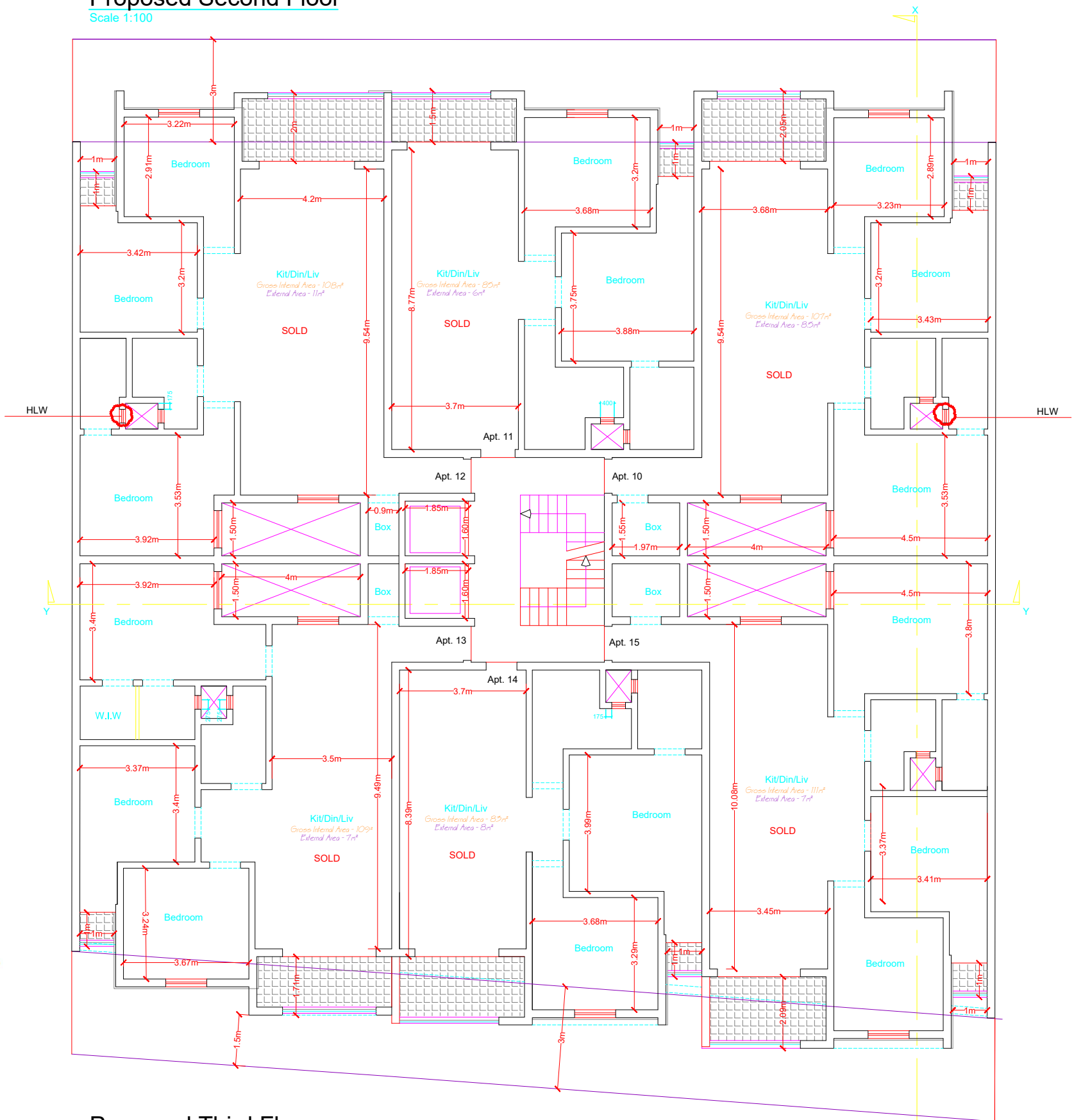

Proposed Third Floor

Scale 1:100

Triq il-Qrempuc



To Demolish

To Construct



JOE GRECH
D.E.A (1996), A.R.C.E.

63, Office No.3,
3, Building,
Luqa FRI - Paola,
PLA 9905

Tel: 21 80544
Fax: 21 80537
jg@jgmb.com

PROJECT: Proposed excavation and construction of 35 basement garages, 7 maisonettes, overlying 18 apartments & 4 penthouses.

FILE: Proposed Third Floor & Second Floor

CLIENT: Mr. Chris Attard

DATE: November '18 DRAWN: C.A

SCALE: A2_1:100 DWG No: 18096-07_02

No.	DESCRIPTION	DATE
D1	Amended drawings	23-11-18
D2	Amended drawings	12-11-18
D3	Amended drawings	12-11-18
D4	Amended drawings	12-11-18
D5	Amended drawings	12-11-18
D6	Amended drawings	12-11-18
D7	Amended drawings	12-11-18
D8	Amended drawings	12-11-18
D9	Amended drawings	12-11-18
D10	Amended drawings	12-11-18
D11	Amended drawings	12-11-18
D12	Amended drawings	12-11-18
D13	Amended drawings	12-11-18
D14	Amended drawings	12-11-18
D15	Amended drawings	12-11-18
D16	Amended drawings	12-11-18
D17	Amended drawings	12-11-18
D18	Amended drawings	12-11-18
D19	Amended drawings	12-11-18
D20	Amended drawings	12-11-18
D21	Amended drawings	12-11-18
D22	Amended drawings	12-11-18
D23	Amended drawings	12-11-18
D24	Amended drawings	12-11-18
D25	Amended drawings	12-11-18
D26	Amended drawings	12-11-18
D27	Amended drawings	12-11-18
D28	Amended drawings	12-11-18
D29	Amended drawings	12-11-18
D30	Amended drawings	12-11-18
D31	Amended drawings	12-11-18
D32	Amended drawings	12-11-18
D33	Amended drawings	12-11-18
D34	Amended drawings	12-11-18
D35	Amended drawings	12-11-18
D36	Amended drawings	12-11-18
D37	Amended drawings	12-11-18
D38	Amended drawings	12-11-18
D39	Amended drawings	12-11-18
D40	Amended drawings	12-11-18
D41	Amended drawings	12-11-18
D42	Amended drawings	12-11-18
D43	Amended drawings	12-11-18
D44	Amended drawings	12-11-18
D45	Amended drawings	12-11-18
D46	Amended drawings	12-11-18
D47	Amended drawings	12-11-18
D48	Amended drawings	12-11-18
D49	Amended drawings	12-11-18
D50	Amended drawings	12-11-18

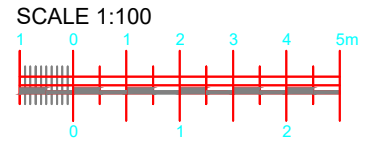

Proposed Third Floor

Scale 1:100

Triq Salvu Buhagiar

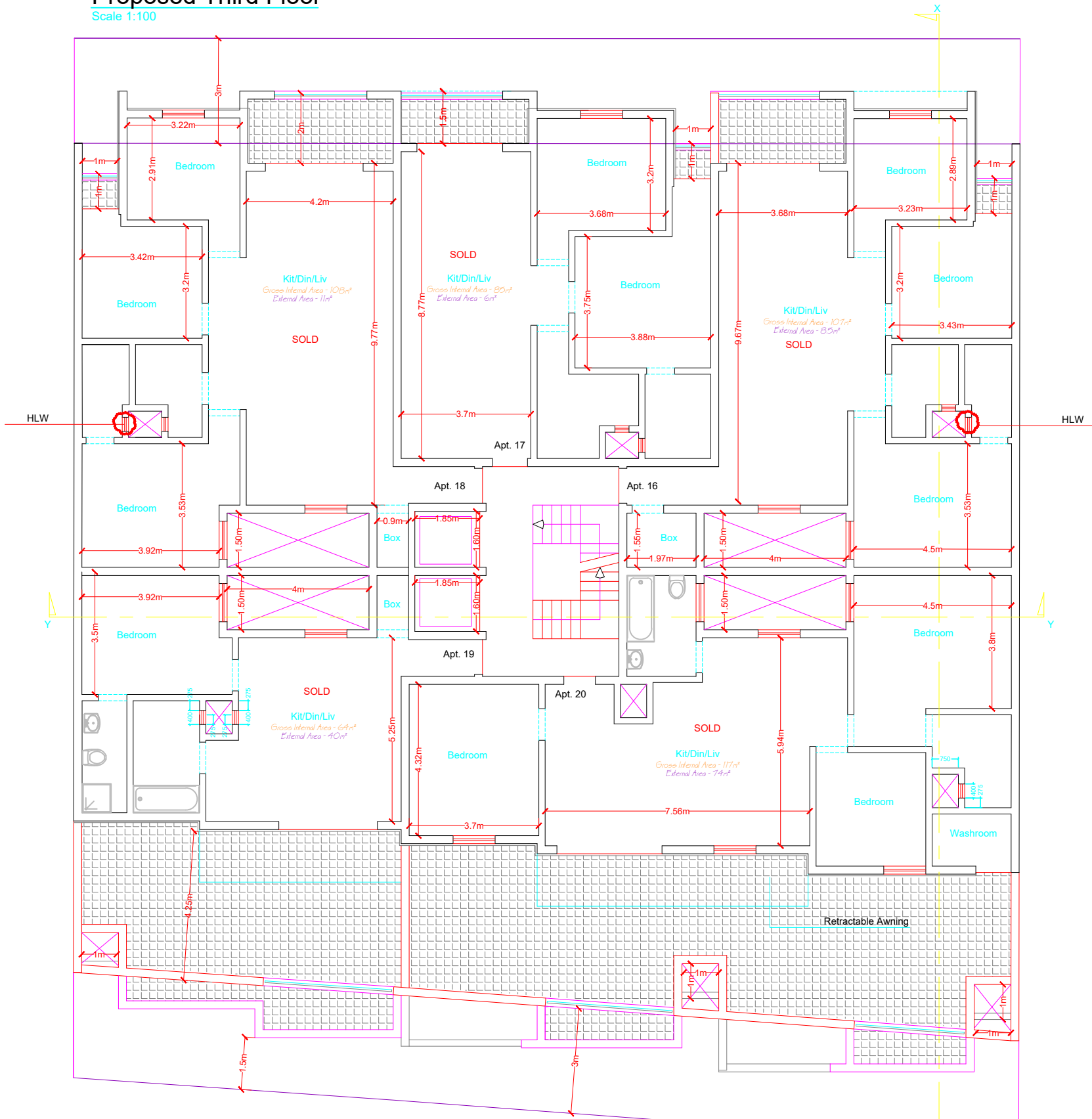

Proposed Penthouse Level

Scale 1:100

Triq il-Qrempuc



To Demolish

To Construct



JOE GRECH
D.E.A (1996), A.R.C.E.

63, Office No.3,
3, Building,
Luis Fene - Paola,
P.O. BOX

Tel: 21 80544
Fax: 21 80537
jg@jgmb.com

PROJECT: Proposed excavation and construction of 35 basement garages, 7 maisonettes, overlying 18 apartments & 4 penthouses.

FILE: Proposed Penthouse & Third Floor

CLIENT: Mr. Chris Attard

DATE: November '18 DRAWN: C.A

SCALE: A2_1:100 DWG No: 18096-08_03

No.	DESCRIPTION	DATE
D1	Amended drawings	25-11-18
D2	Amended drawings	23-11-18
D3	Amended drawings	12-11-18
D4	Amended drawings	12-11-18

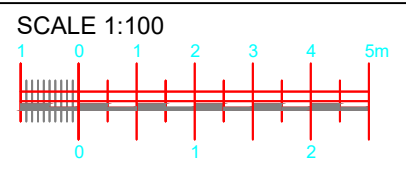

Proposed Penthouse Level

Scale 1:100

Triq Salvu Buhagjar

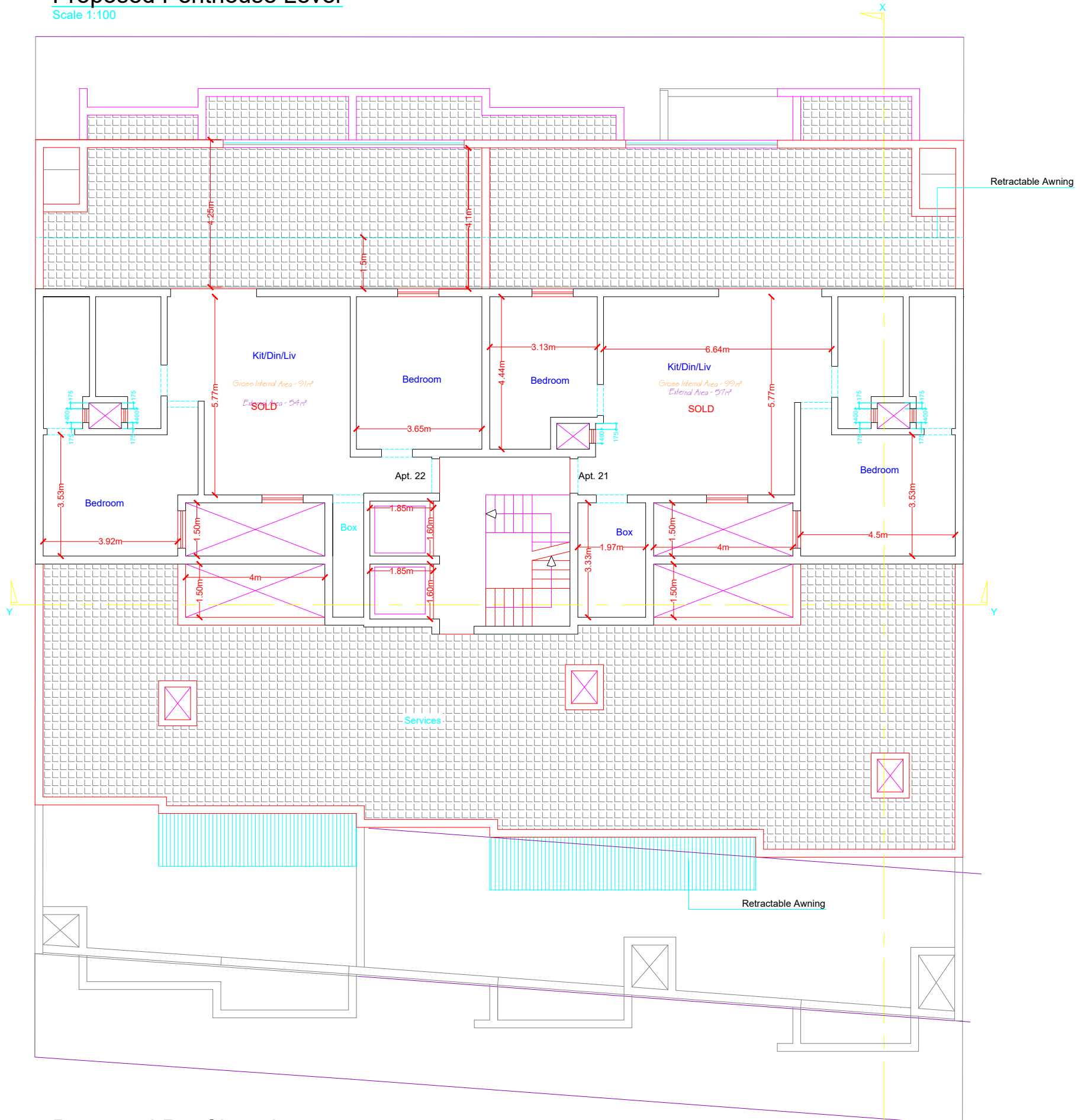

Proposed Roof Level

Scale 1:100

Triq il-Qrempuc



To Demolish To Construct



JOE GRECH
 P.E.S.A (Hons), A.R.C.E.
 63, Office No.3,
 2, Building,
 Luga Rd., Paola,
 P.L.A. 9045
 Tel: 21 805548
 Fax: 21 820837
 jg@jgreci.com

PROJECT: Proposed excavation and construction of 35 basement garages, 7 maisonettes, overlying 18 apartments & 4 penthouses.

TITLE: Proposed Roof Level & Penthouse Level

CLIENT: Mr. Chris Attard

DATE: November '18 DRAWN: C.A.

SCALE: A2_1:100 DWG. No: 18096-09_02

No.	DESCRIPTION	DATE
02	Amended drawings	03-19
01	Amended drawings	12-18
REVISIONS		